M. Y. Moore
LA FAYETTE,
— LA. —

POST CARD

CORRESPONDENCE

ADDRESS

A PLACE
STAMP
HERE

Ii Dolph Savoie

Lee Roy Savoie

Merry Christmas

LeeRoy - Mary Anna - Spencer Savoie

Spencer Allen Savoie

036

DEC 58

Spencer
3 yrs

JUL • 62

JUL • 62

Elmo's GRADUATING CLASS — — SEPT. 27, 1929

From left to right starting upper row:
Fisk from California, Mc Clay from California, Phillips from Louisiana, Carter from Arkansas, Fair from Arkansas, Atwood from California, Engstrom from Kansas, King from Arkansas, Sayon from Florida, Wellis from Washington, Kelly from Texas, Snook from Colorado, Keen from California, Bailey from California, Wel, Foy from Wisconsin Roberts from California and Wells from Illinois.

BONNELL PHOTO SHOP GUARANTEED SEPT. 3 1940 To Fade Or Stain Diego, Calif.

C 1 6

Christmas Eve.

Eats — a few drinks and we all look like it.

149

Elmo, Dot. & friends

DEC • 64

This was taken in 1955.
but I didn't have any
others of him alone.

Just a remembrance and
Lots of Love to each.
Elmo, Dot & Irene

PEOPLES
DRUG STORES
MAR 27 - 1943

Irene Credeur

At foot of John
Soulsa Bridge
across Potomac Ri

PEOPLES
DRUG STORES
JUL 3 - 1942

Dot. & Irene

887

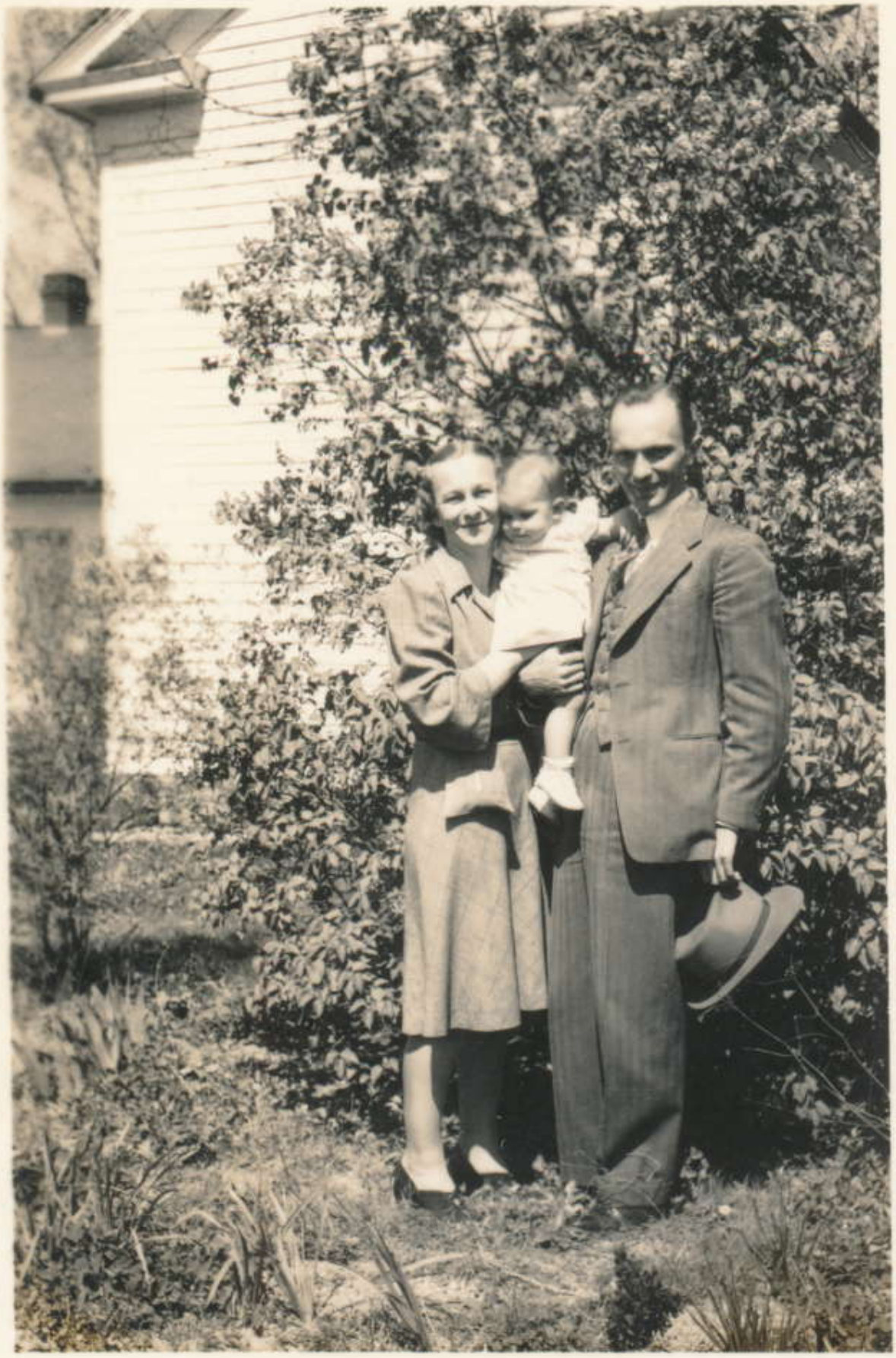

D 3 F

The family & Capt
our little Cocker-
Spaniel in Ore Bank,
Virginia

Irene Cadeux

A 3 L

Taken at Grandaddy's place - Ore Bank, Va.

At the front of
our house on her
birthday April 16th
Irene Cedeno

Easter Sunday

Irene Credeur

David Lee Roy
Creasey
1951

Early Christmas Morning 1947

Irene & David

149

here + David's Christmas tree.
Had to put it up on
a table to keep it out
of David's reach.

149

Christmas morning. The
kiddies were really
excited — look at those
expressions.

Elmo & family

149

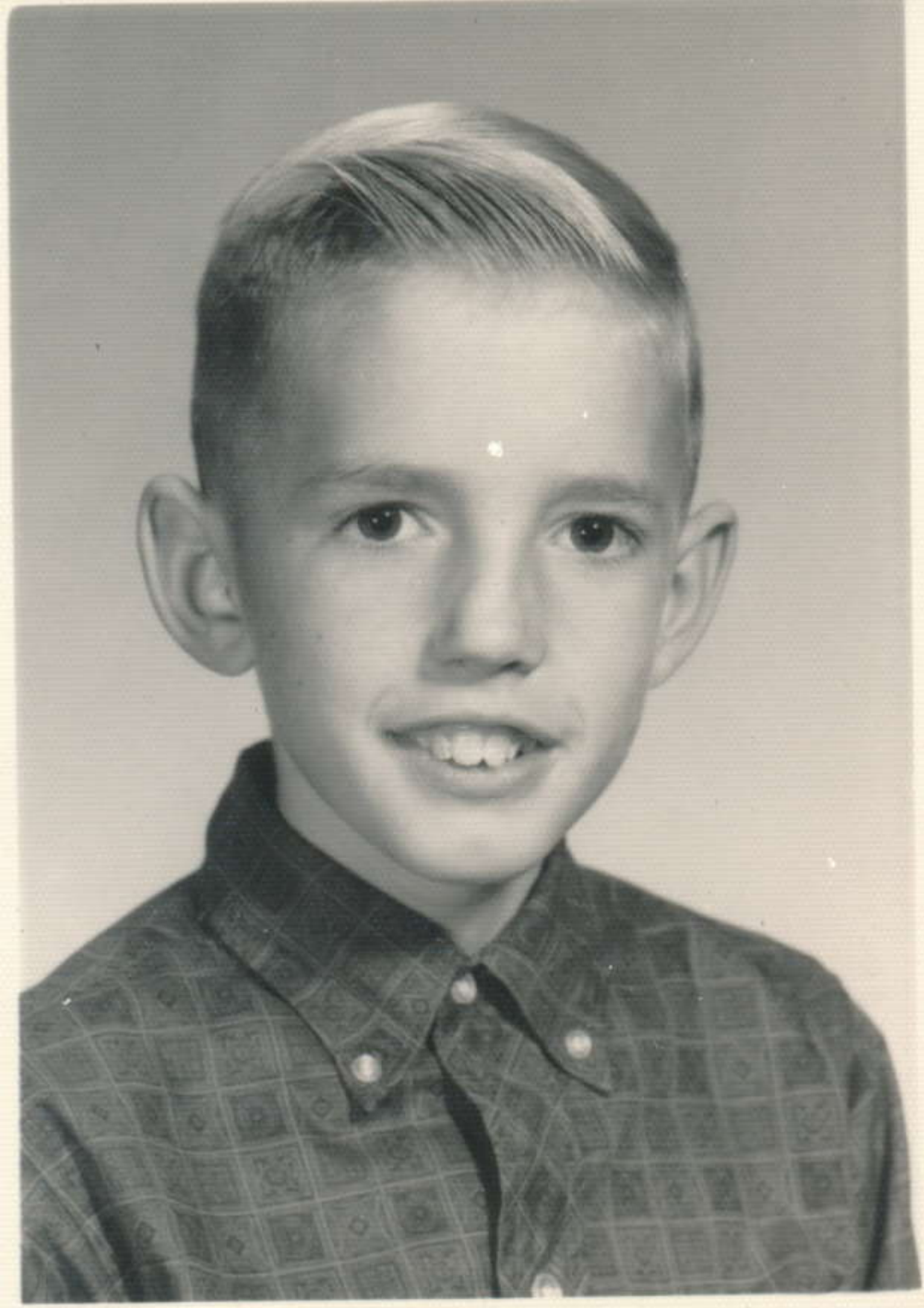

David

Sept. 22, 1952

7

8 Arvillian Credeur

Mt Vernon